Pb Process Capable

RoHS Compliant 2002/95/EC

Halogen Free

REV.	ECN. NO.	APPD.

DIMENSIONS

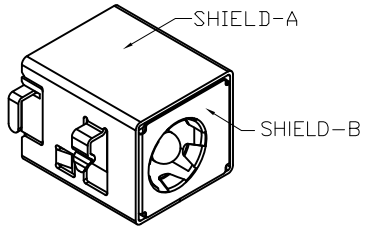

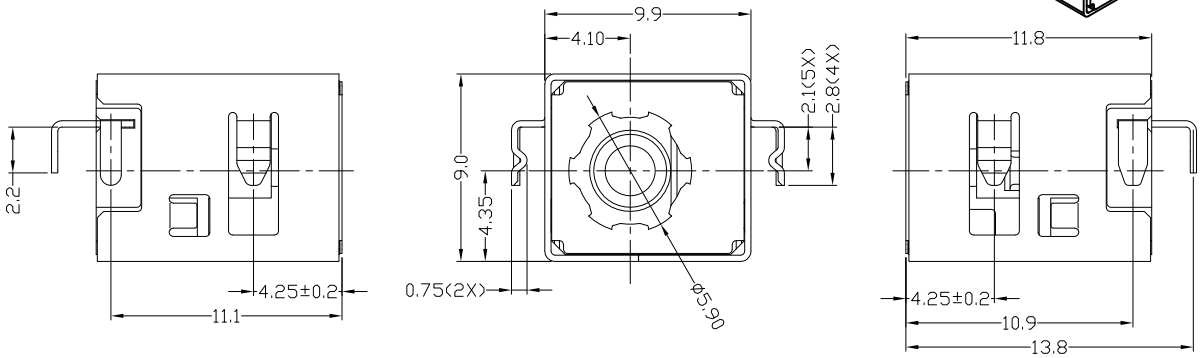

MODEL CODE:

DCT0-085DHS- A □ 10 BK S 0 1

(1) (2) (3)(4)(5) (6) (7)(8) (9)

(1):Series type:SMD DC POWER JACK.
(2):Series No.
(3):Schematic option: A
(4):Center pin diameter:
H=ø2.0mm,J=ø2.5mm
(5):Material of housing:
10=PA10T
(6):Housing color:
BK=Black
(7):Terminal plating:
S=Silver(Ag)
(8):Special option:
0=No special option
(9):Packing mode:
1=Reel packing

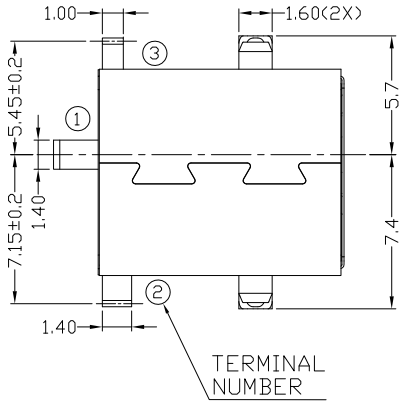

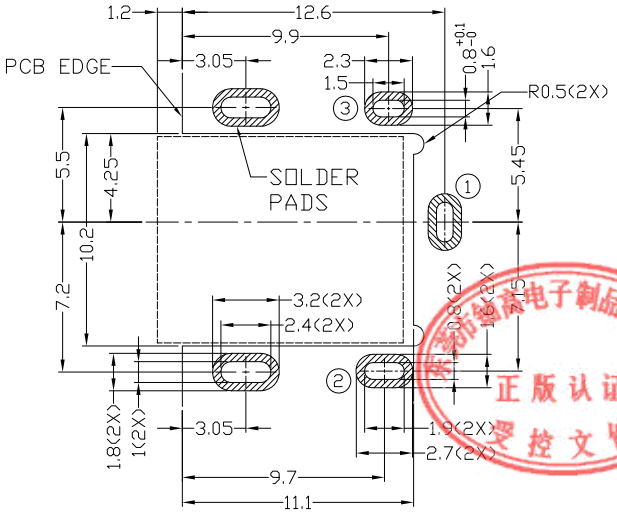

RECOMMENDED P.C.B. LAYOUT
TOLERANCE:±0.05
(TOP VIEW)

Specification:

1.Rating : 5A/16V DC Max.
2.Contact resistance: ≤30mΩ
After test:≤60mΩ
3.Insulation resistance: ≥100MΩ (DC500V).
After test:≥50MΩ
4.Withstanding voltage: 500VAC.
5.Insertion and extraction force: 0.3~3Kgs..
6.Life test: 5,000cycles min.
7.Operation temperature range:-25℃~85℃.

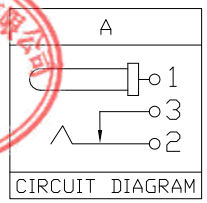

CIRCUIT DIAGRAM

MODEL NO.	H	J
CENTER PIN	ø2.0mm	ø2.5mm

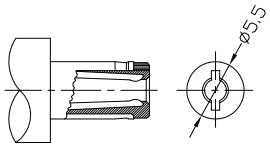

DC MATE PLUG

东莞市铀高电子制品有限公司 正版认证 受控文件

Bill of materials:

NO.	PARTS	MATERIAL	Q'TY	FINISHING
7	CENTER PIN	BRASS	1	NICKEL PLATED
6	TERMINAL 1	BRASS	1	SILVER PLATED
5	TERMINAL 2	COPPER ALLOY	1	SILVER PLATED
4	TERMINAL 3	BRASS	1	SILVER PLATED
3	SHIELD-A	BRASS	1	NICKEL PLATED
2	SHIELD-B	STAINLESS STEEL	1	
1	HOUSING	PA10T	1	UL94V-0

TOLERANCE	ANGLES
±0.3	±2°

UNITS mm
MAT'L SEE NOTE
FINISH SEE NOTE
Q'TY

THESE DRAWINGS AND SPECIFICATIONS ARE THE PROPERTY OF ACCURATE INNOTECH INC AND SHALL NOT BE REPRODUCED, COPIED OR USED IN ANY MANNER WITHOUT THE PRIOR WRITTEN CONSENT OF ACCURATE INNOTECH INC.

东莞市铀高电子制品有限公司

TITLE: SMD DC POWER JACK
PART NO.: DCT0-085DHS
DR: Ricky 2018/10/08
DWG NO.: AT0-085DHS
CHKD: Ricky 2018/10/08
APPD:

SCALE	SHEET	REV.	CUSTOMER DRAWING
1:1	1/1	A	